

Plexiglass tangential light podoscope



Mirror in flat position



Mirror in inclined position

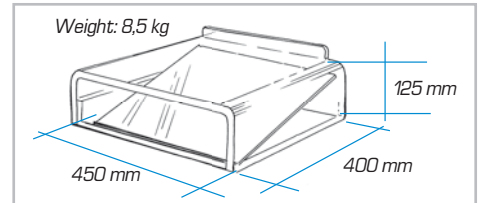

Podiatech has designed a Plexiglas® podoscope, which gives an accurate foot imprint thanks to the translucent blue colour light.

- Mirror can be positioned flat or at an angle.
- Tangential light is used to optimise imprint visibility by highlighting the areas of foot pressure.
- Wide and deep usable surface area.
- Easily accessible. Height: 125 mm.

Posturscope

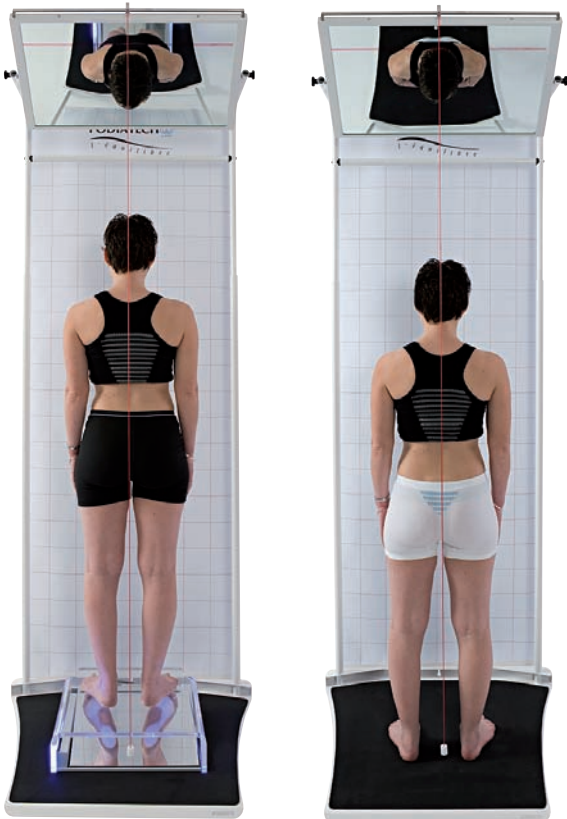

Made of aluminium, for a precise posture analysis.

Dimensions:
Height: 2300 mm
Width: 800 mm
Depth: 700 mm
Weight: 21 kg

Accessories



Mono filament **New**



Foot skeleton



3 foot types

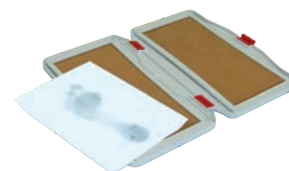

Auto-podoprint 2 feet

Auto-podoprint 1 foot*

Ink bottle for Auto-podoprint

50 sheets for auto-podoprint

*Delivered with ink roller, ink bottle and 25 leaves footprints